OCTUBRE

ADULTOS

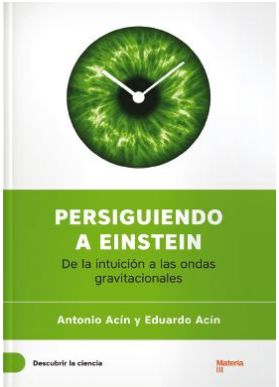

Acín, A.

PERSIGUIENDO A EINSTEIN

53 ACI per

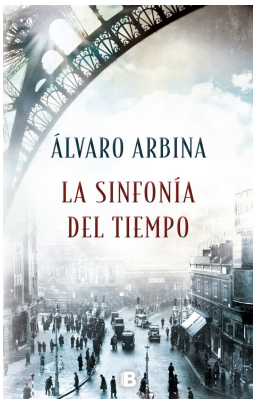

Arbina, A.

LA SINFONÍA DEL TIEMPO

N ARB sin

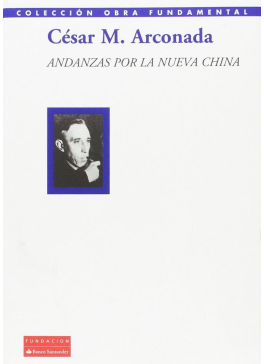

Arconada, C.M.

ANDANZAS POR LA NUEVA CHINA

910 ARC and

Axat, F.

AMNESIA

N AXA amn

Bargues, E.

HILVANES Y CONTRABANDO

N BAR hil

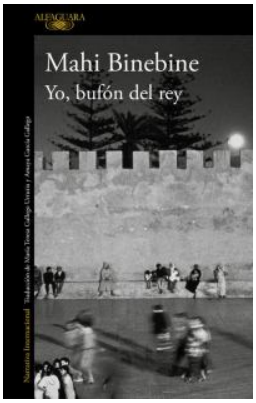

Binebine, M.

YO, BUFÓN DEL REY

N BIN yob

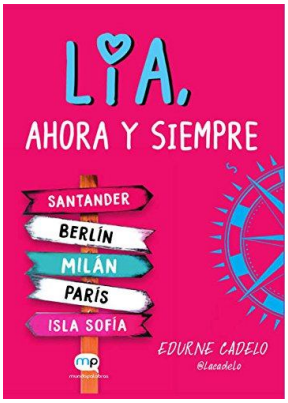

Cadelo González, E.

LÍA, AHORA Y SIEMPRE

N CAD lia 2

Cameron, P.

UN FIN DE SEMANA

N CAM fin

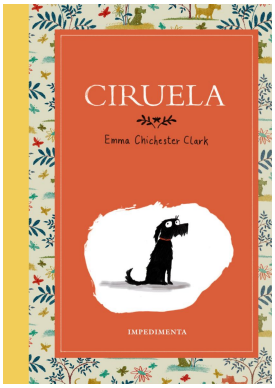

Chichester Clark, E.

CIRUELA

C CHI cir

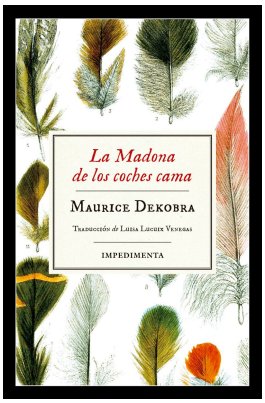

Dekobra, M.

LA MADONA DE LOS COCHES CAMA

N DEK mad

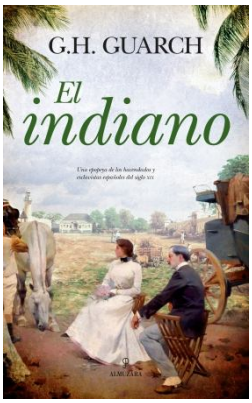

Guarch, G. H.

EL INDIANO

N GUA ind

Herron, M.

CABALLOS LENTOS

N HER cab

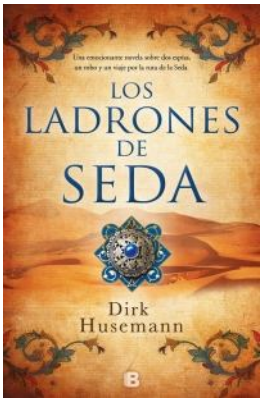

Husemann, D.

LOS LADRONES DE SEDA

N HUS lad

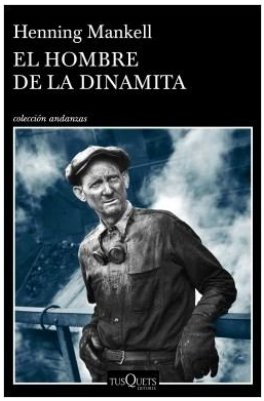

Mankell, H.

EL HOMBRE DE DINAMITA

N MAN hom

Mansfield, K.

BLISS/ALEGRÍA

ING N MAN bli

Mendoza, E.

EL REY RECIBE

N MEN rey

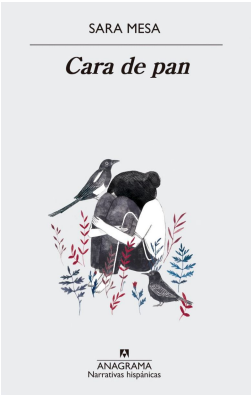

Mesa, S.

CARA DE PAN

N MES car

Nieves, R.

CREE EN TI 3

159 NIE cre 3

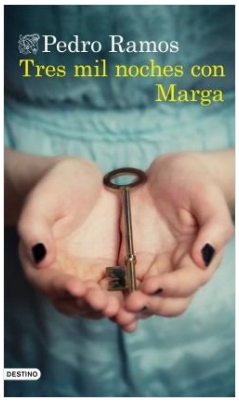

Ramos, P.

TRES MIL NOCHES CON MARGA

N RAM tre

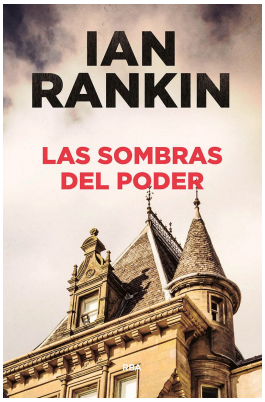

Rankin, I.

LAS SOMBRAS DEL PODER

N RAN som

San Sebastián, I.

LA PEREGRINA

N SAN per

Sánchez-Andrade, C.

ALGUIEN BAJO LOS PÁRPADOS

N SAN alg

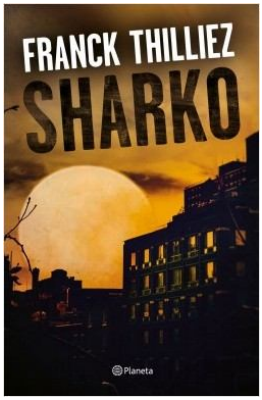

Thilliez, F.

SHARKO

N THI sha

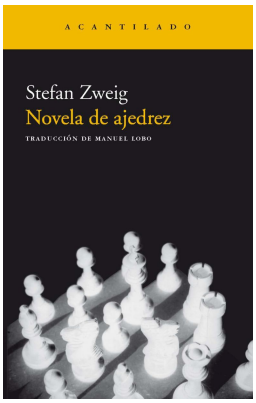

Zweig, S.

NOVELA DE AJEDREZ

N ZWE nov

Gª Sáenz de Urturi, E.

LOS SEÑORES DEL TIEMPO

N SAN señ

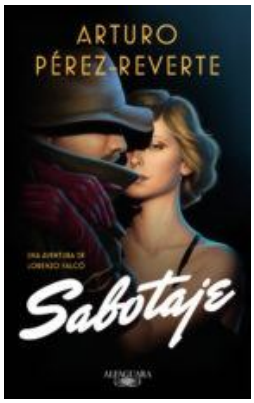

Pérez-Reverte, A.

SABOTAJE

N PER sab

INFANTIL-JUVENIL

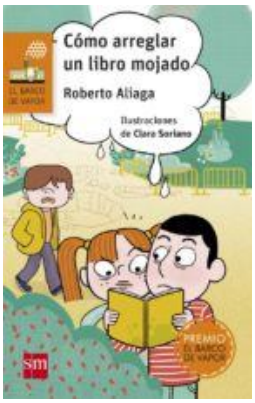

Aliaga, R.

CÓMO ARREGLAR UN LIBRO MOJADO

I-N2 ALI com

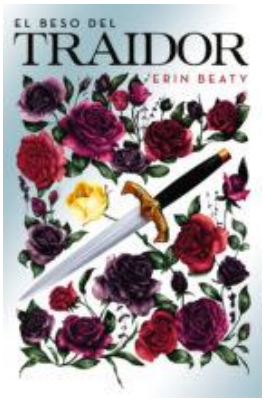

Beaty, E.

EL BESO DEL TRAIDOR

J-N BEA bes

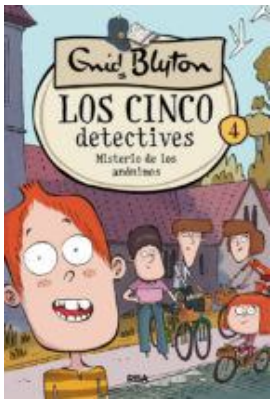

Blyton, E.

MISTERIO DE LOS ANÓNIMOS

I-N3 BLY cin 4

Charlat, B.

¡NO HAY NADA!

I-N1 CHA noh

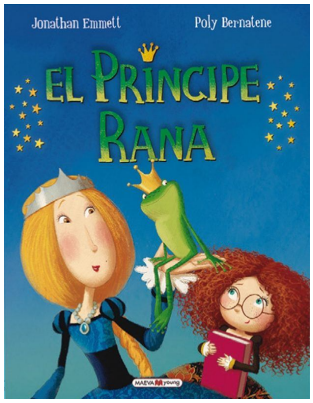

Emmett, J.

EL PRÍNCIPE RANA

I-N1 EMM pri

Fernández Martínez, C. ALICIA EN EL PAÍS DE LAS MARAVILLAS Y OTROS RELATOS

I-N1 FER cue

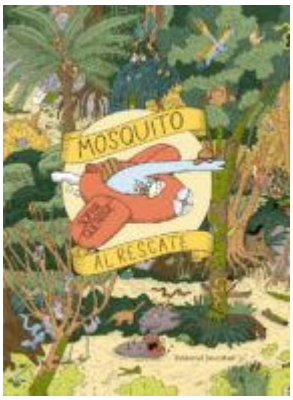

Guerrive, S.

MOSQUITO AL RESCATE

I-N1 GUE mos

Hédelin, P.

1. 2. 3 … ¡YA!

I-59 HED und

Kaid-Salah Ferrón, S.

MI PRIMER LIBRO DE FÍSICA CUÁNTICA

I-53 KAI mip

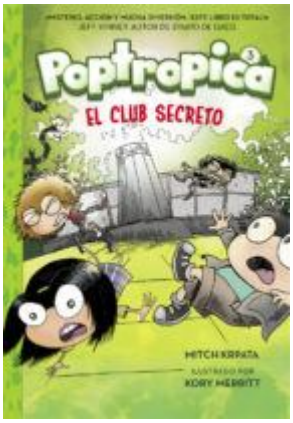

Krpata, M.

POPTRÓPICA 3

I-C KRP pop 3

Muncaster, H.

ISADORA MOON EN EL CASTILLO ENCANTADO

I-N2 MUN isa

Oro, B.

RASI BUSCA CASA

I-N1 ORO ras

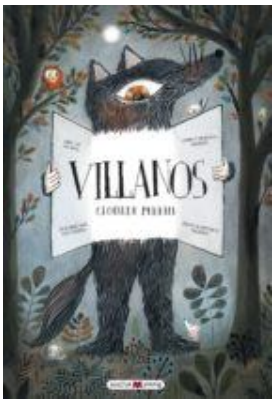

Perrin, C.

VILLANOS

I-N1 PER vil

Preston, N.

LA CABAÑA

J-N PRE cab

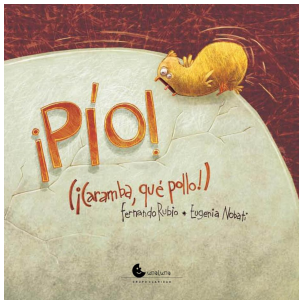

Rubio, F.

¡PÍO! (¡CARAMBA, QUÉ POLLO!)

I-N1 RUB pio

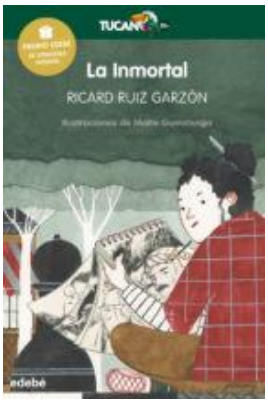

Ruiz Garzón, R.

LA INMORTAL

I-N3 RUI inm

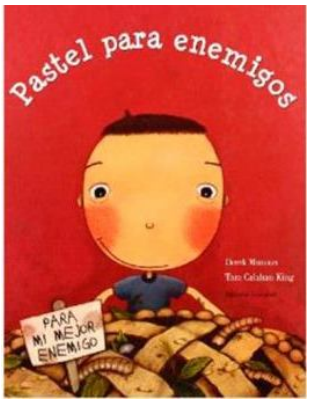

Munson, D.

PASTEL PARA ENEMIGOS

I-N1 MUN pas

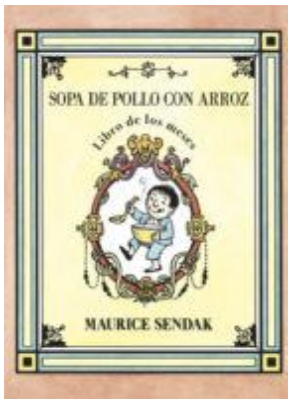

Sendak, M.

SOPA DE POLLO CON ARROZ

I-P SEN sop

MEDIATECA

AGOSTO

DVD 791 ago

CANTÁBRICO

DVD 502 can

EL ARCHIVO CORSO

DVD 791 arc

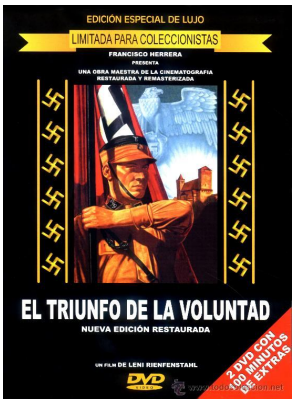

EL TRIUNFO DE LA VOLUNTAD

DVD 94 tri

HEADHUNTERS

DVD 791 hea

SECRETOS COMPARTIDOS

DVD 791 sec

UNA MUJER FANTÁSTICA

DVD 791 muj

YO, TONYA

DVD 791 yot